

Piedmont Cancer Registry

City of Turin (899.806 residents at the 2001 census)

CORPUS UTERI - ICD-10: C 54

COMMENTS:
Both incidence and mortality appear to be stable. Survival is rather high and stable over time.

| INCIDENCE Last Update: 2003-2005 | | WOMEN |
|----------------------------------|-----------------|-------|
| N° (average/annual) | | 130 |
| RATES | Crude | 27.7 |
| | Age adj (ITA81) | 19.3 |
| | Age adj (WORLD) | 12.5 |

| MORTALITY Last Update: 2003-2005 (see notes) | | WOMEN |
|--|-----------------|-------|
| N° (average/annual) | | 15 |
| RATES | Crude | 3.2 |
| | Age adj (ITA81) | 1.9 |
| | Age adj (WORLD) | 1.1 |

| SURVIVAL Last Update: 1995-1999 (f.u. 2004) | | WOMEN |
|---|--|-------|
| N° of cases | | 539 |
| 1 year observed | | 87.6 |
| 1 year relative | | 89.2 |
| 5 year observed | | 69.7 |
| 5 year relative | | 77.3 |
| 5 year standardized | | 73.0 |

| SURVIVAL Complete data: 1985-1999 (f.u. 2004) | | WOMEN |
|---|--|-------|
| N° of cases | | 1783 |
| 10 year observed | | 57.0 |
| 10 year relative | | 72.4 |
| 15 year observed | | 49.7 |
| 15 year relative | | 72.4 |

| 5 year Relative Survival TRENDS (f.u. 2004) | | WOMEN |
|---|--|-------|
| 1985-1987 | | 73.9 |
| 1988-1990 | | 77.7 |
| 1991-1993 | | 75.9 |
| 1994-1996 | | 80.8 |
| 1997-1999 | | 73.7 |

| PREVALENCE 31/12/2004 N° of cases x 100.000 | | WOMEN |
|--|--|-------|
| observed (since 1985) | | 278.8 |
| overall (estimated) | | 343.5 |

INDICATORS / METHODS
INCIDENCE - MORTALITY - NUMBER OF CASES - AGE SPECIFIC RATES - CRUDE RATES - STANDARDIZED RATES SURVIVAL - OBSERVED SURVIVAL - RELATIVE SURVIVAL AND AGE-STANDARDIZED RELATIVE SURVIVAL - PREVALENCE - NOTES

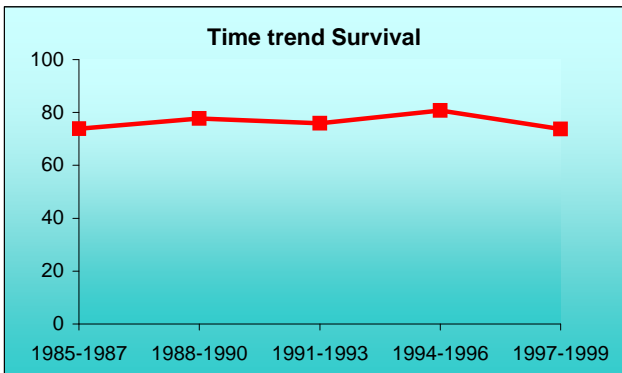
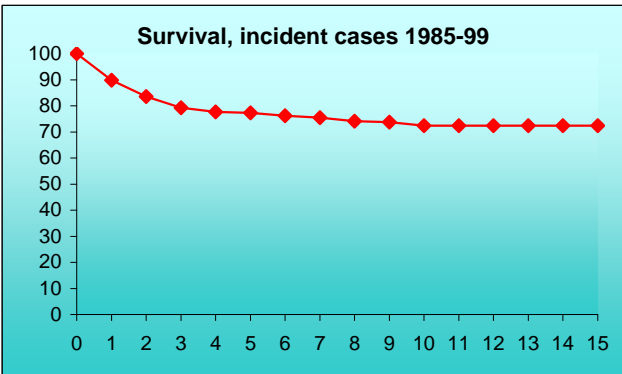
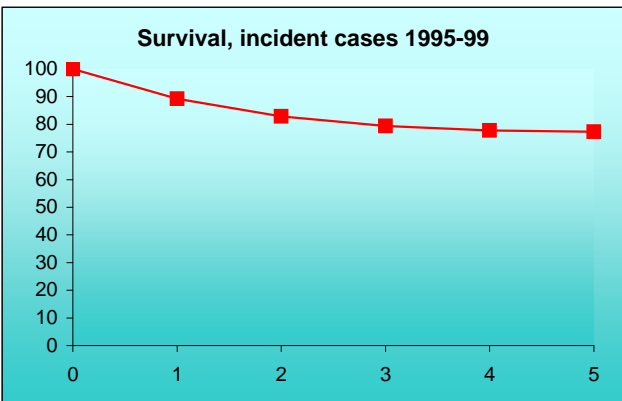
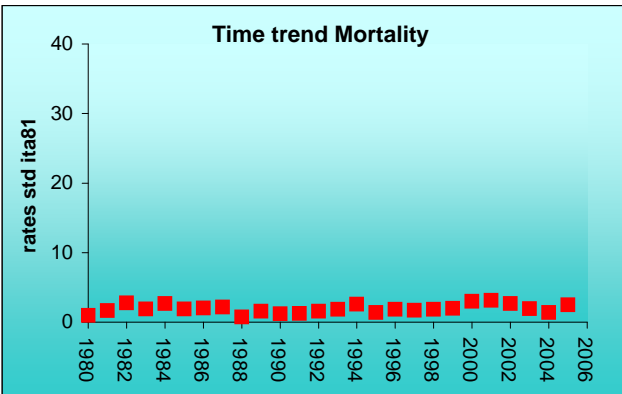
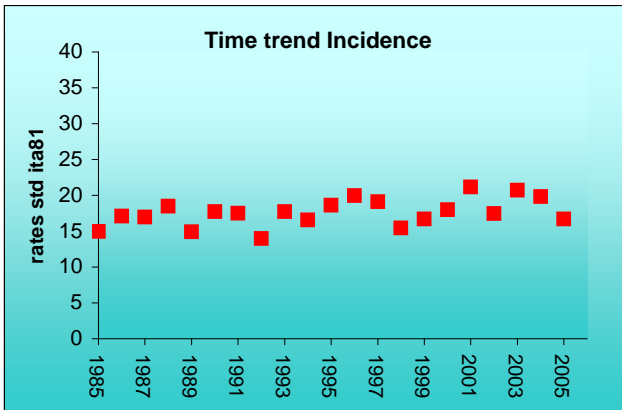

[PREVIOUS](#)

[HOME](#)

[LIST](#)

[NEXT](#)