

Piedmont Cancer Registry

City of Turin (899.806 residents at the 2001 census)

LARYNX - ICD-10: C 32

COMMENTS:

Incidence and mortality decreased since the '80s in men while they are negligible in woman. Survival is good and constantly improving both in men and in women.

INCIDENCE Last Update: 2003-2005

		MEN	WOMEN
N° (average/annual)		67	9
RATES	Crude	15.5	1.8
	Age adj (ITA81)	10.2	1.3
	Age adj (WORLD)	7.5	0.9

MORTALITY Last Update: 2003-2005

		MEN	WOMEN
N° (average/annual)		22	3
RATES	Crude	5.1	0.6
	Age adj (ITA81)	3.1	0.3
	Age adj (WORLD)	2.2	0.2

SURVIVAL Last Update: 1995-1999 (f.u. 2004)

		MEN	WOMEN
N° of cases		348	29
1 year observed		87.6	96.6
1 year relative		90.0	99.2
5 year observed		66.9	75.7
5 year relative		77.3	86.6
5 year standardized		75.0	88.0

SURVIVAL Complete data: 1985-1999 (f.u. 2004)

		MEN	WOMEN
N° of cases		1309	100
10 year observed		44.7	49.1
10 year relative		62.0	62.3
15 year observed		30.8	41.3
15 year relative		53.2	58.7

5 year Relative Survival TRENDS (f.u. 2004)

	MEN	WOMEN
1985-1987	63.9	55.5
1988-1990	64.2	56.8
1991-1993	70.0	56.1
1994-1996	75.8	87.7
1997-1999	79.1	93.9

PREVALENCE 31/12/2004

N° of cases x 100.000

	MEN	WOMEN
observed (since 1985)	151.6	15.7
overall (estimated)	172.6	20.8

INDICATORS / METHODS

INCIDENCE - MORTALITY - NUMBER OF CASES
 AGE SPECIFIC RATES - CRUDE RATES - STANDARDIZED RATES - SURVIVAL - OBSERVED SURVIVAL
 RELATIVE SURVIVAL AND AGE-STANDARDIZED RELATIVE SURVIVAL - PREVALENCE - NOTES

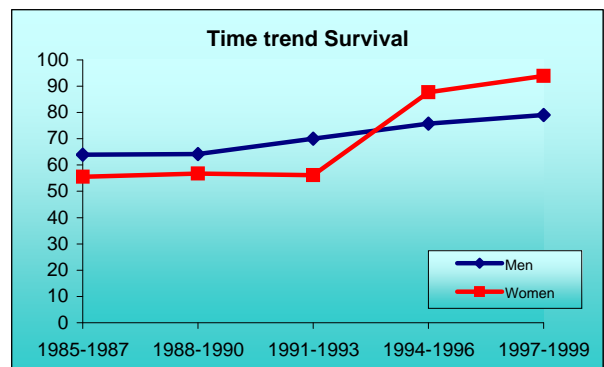
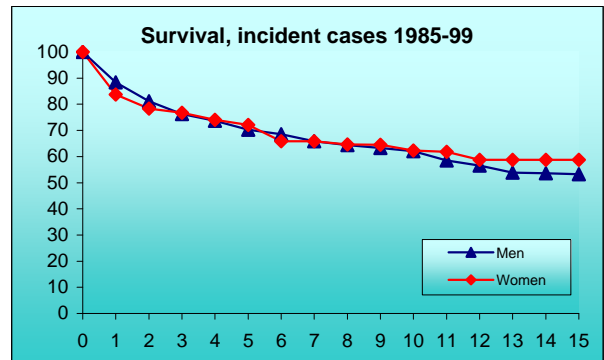
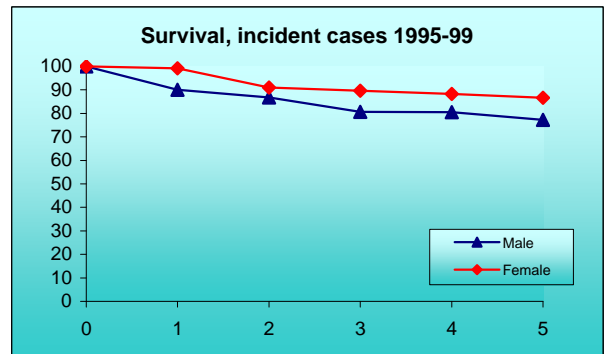
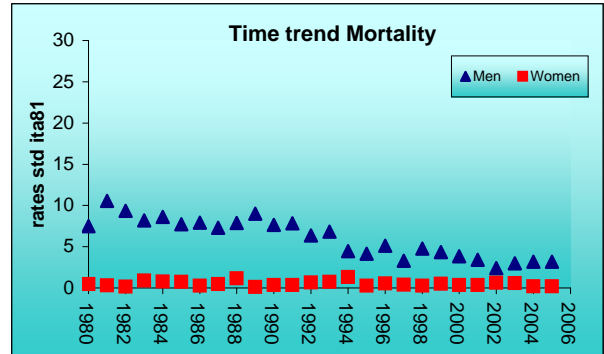
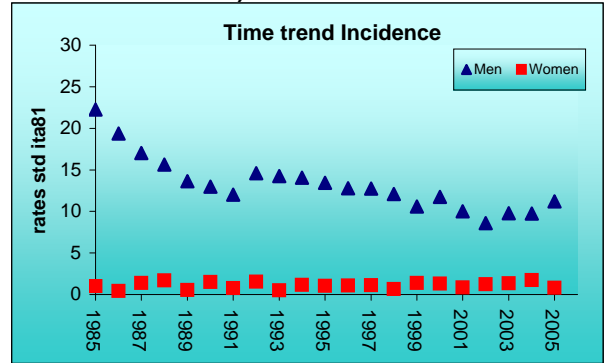

PREVIOUS

HOME

LIST

NEXT