

# Piedmont Cancer Registry

City of Turin (899.806 residents at the 2001 census)

## LIP - ICD-10: C 00

### COMMENTS:

This cancer, with a good prognosis, is clearly decreasing. Incidence is falling in men in relation to the parallel decrease of the main exposure factors: cigarette smoking and outdoor work. Mortality has virtually disappeared in both sex. Survival proportions are very high in men (and fluctuating in women due to the small numbers of cases).

### INCIDENCE Last Update: 2003-2005

|                     |                 | MEN | WOMEN |
|---------------------|-----------------|-----|-------|
| N° (average/annual) |                 | 2   | 1     |
| RATES               | Crude           | 0.5 | 0.1   |
|                     | Age adj (ITA81) | 0.3 | 0.1   |
|                     | Age adj (WORLD) | 0.3 | 0.1   |

### MORTALITY Last Update: 2003-2005

|                     |                 | MEN | WOMEN |
|---------------------|-----------------|-----|-------|
| N° (average/annual) |                 | 1   | 0     |
| RATES               | Crude           | 0.1 | -     |
|                     | Age adj (ITA81) | 0.0 | -     |
|                     | Age adj (WORLD) | 0.0 | -     |

### SURVIVAL Last Update: 1995-1999 (f.u. 2004)

|                     | MEN          | WOMEN |
|---------------------|--------------|-------|
| N° of cases         | 24           | 7     |
| 1 year observed     | 100.0        | 100.0 |
| 1 year relative     | 100.0        | 100.0 |
| 5 year observed     | 82.8         | 85.7  |
| 5 year relative     | 97.4         | 95.8  |
| 5 year standardized | 95,0 (M & W) |       |

### SURVIVAL Complete data: 1985-1999 (f.u. 2004)

|                  | MEN  | WOMEN |
|------------------|------|-------|
| N° of cases      | 134  | 29    |
| 10 year observed | 60.5 | 43.9  |
| 10 year relative | 94.7 | 71.6  |
| 15 year observed | 40.6 | 21.5  |
| 15 year relative | 82.7 | 50.1  |

### 5 year Relative Survival TRENDS (f.u. 2004)

|           | MEN   | WOMEN |
|-----------|-------|-------|
| 1985-1987 | 89.5  | 46.8  |
| 1988-1990 | 83.7  | 78.8  |
| 1991-1993 | 100.0 | 61.9  |
| 1994-1996 | 91.4  | 70.1  |
| 1997-1999 | 96.3  | 92.9  |

### PREVALENCE 31/12/2004

N° of cases x 100.000

|                       | MEN  | WOMEN |
|-----------------------|------|-------|
| observed (since 1985) | 16.0 | 4.0   |
| overall (estimated)   | 19.3 | 5.4   |

### INDICATORS / METHODS

INCIDENCE - MORTALITY - NUMBER OF CASES  
 AGE SPECIFIC RATES - CRUDE RATES - STANDARDIZED RATES -  
 SURVIVAL - OBSERVED SURVIVAL  
 RELATIVE SURVIVAL AND AGE-STANDARDIZED RELATIVE SURVIVAL  
 PREVALENCE - NOTES

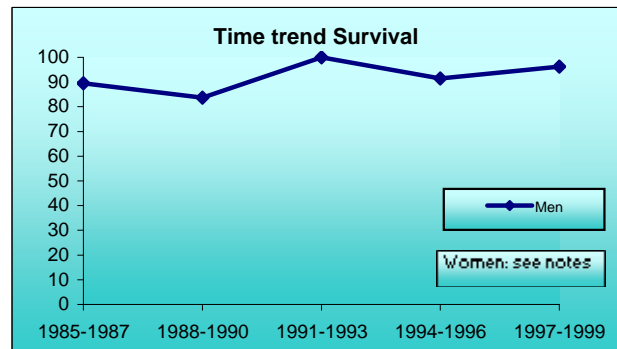
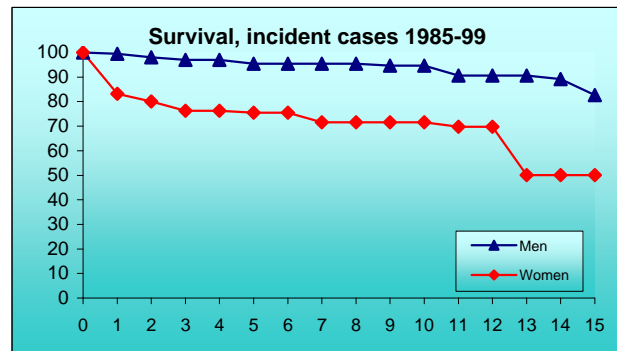
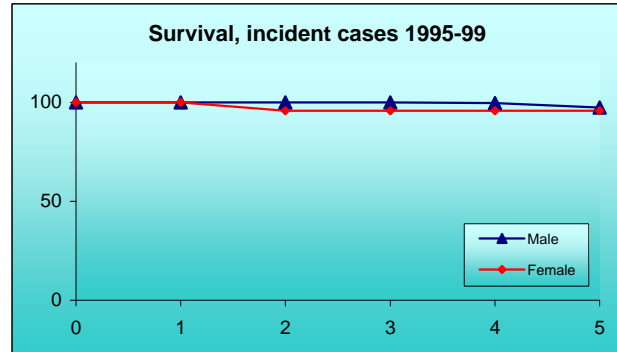
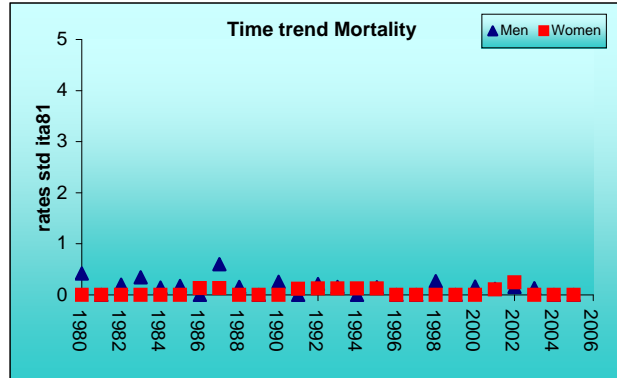
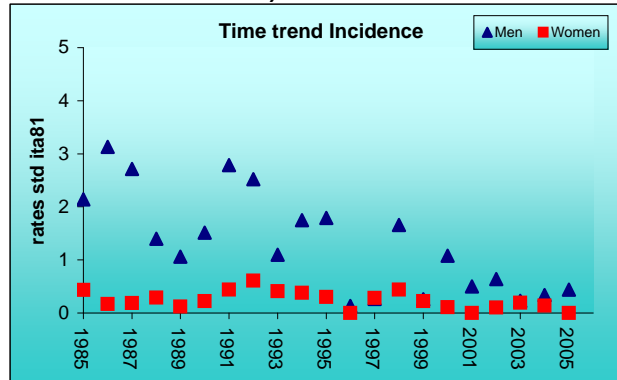

PREVIOUS

HOME

LIST

NEXT