

Piedmont Cancer Registry

City of Turin (899.806 residents at the 2001 census)

MOUTH - ICD-10: C 03-06

COMMENTS:

Both incidence and mortality decrease in men, while they are substantially stable in women. Survival too does not show any relevant change.

INCIDENCE Last Update: 2003-2005

		MEN	WOMEN
N° (average/annual)		15	12
RATES	Crude	3.5	2.5
	Age adj (ITA81)	2.5	1.7
	Age adj (WORLD)	1.9	1.1

MORTALITY Last Update: 2003-2005

		MEN	WOMEN
N° (average/annual)		6	8
RATES	Crude	1.3	1.8
	Age adj (ITA81)	0.8	1.0
	Age adj (WORLD)	0.6	0.5

SURVIVAL Last Update: 1995-1999 (f.u. 2004)

	MEN	WOMEN
N° of cases	95	45
1 year observed	76.8	68.9
1 year relative	78.8	72.0
5 year observed	43.9	46.7
5 year relative	50.3	58.6
5 year standardized	48.0	58.0

SURVIVAL Complete data: 1985-1999 (f.u. 2004)

	MEN	WOMEN
N° of cases	329	142
10 year observed	25.0	30.0
10 year relative	33.6	46.0
15 year observed	11.4	21.5
15 year relative	18.7	38.1

5 year Relative Survival TRENDS (f.u. 2004)

	MEN	WOMEN
1985-1987	55.5	39.7
1988-1990	51.6	49.9
1991-1993	49.8	71.2
1994-1996	42.0	56.0
1997-1999	50.8	55.6

PREVALENCE 31/12/2004

N° of cases x 100.000

	MEN	WOMEN
observed (since 1985)	25.2	15.5
overall (estimated)	28.7	20.5

INDICATORS / METHODS

INCIDENCE - MORTALITY - NUMBER OF CASES
 AGE SPECIFIC RATES - CRUDE RATES - STANDARDIZED RATES -
 SURVIVAL - OBSERVED SURVIVAL
 RELATIVE SURVIVAL AND AGE-STANDARDIZED RELATIVE SURVIVAL
 PREVALENCE - NOTES

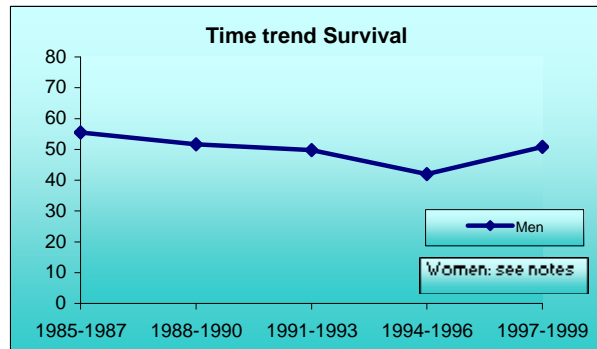
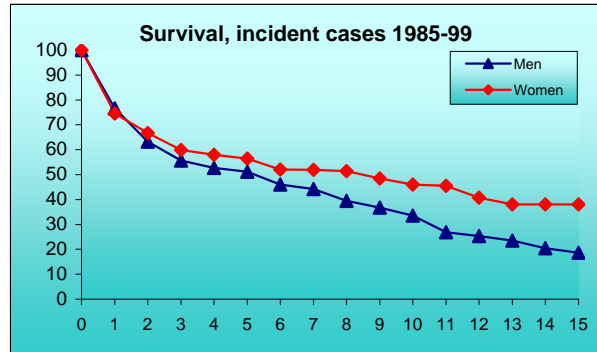
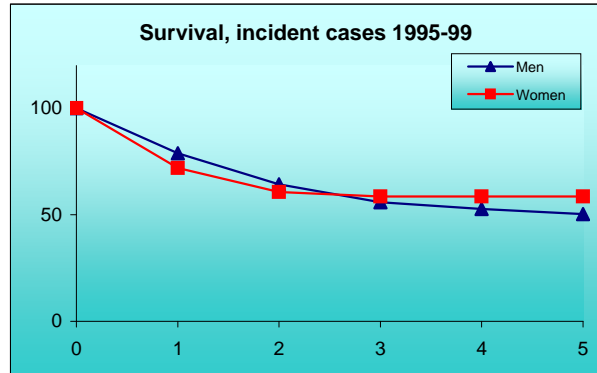
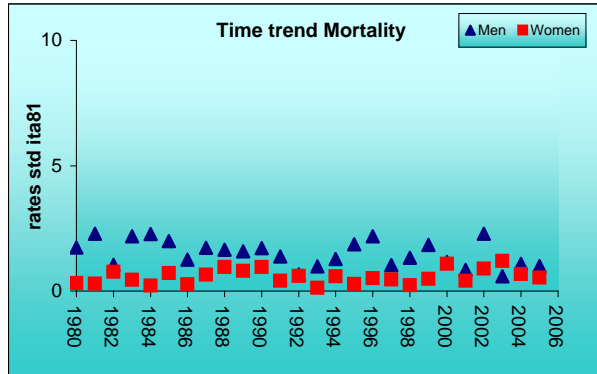
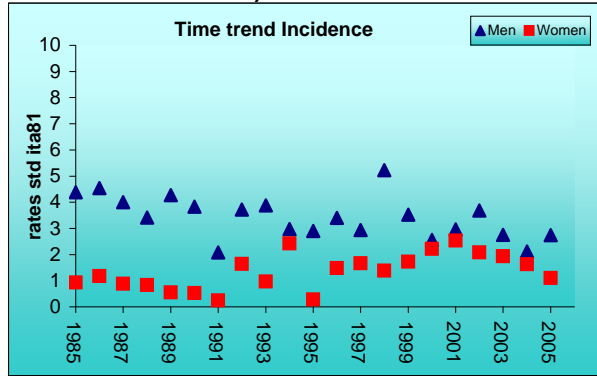

[PREVIOUS](#)

[HOME](#)

[LIST](#)

[NEXT](#)