

Piedmont Cancer Registry
City of Turin (899.806 residents at the 2001 census)

MYELOMA - ICD-10: C88-90

COMMENTS:
A still poor survival with a substantially stable mortality can be observed. Incidence has decreased during the recent years in both sexes.

INCIDENCE Last Update: 2003-2005			
		MEN	WOMEN
N° (average/annual)		45	36
RATES	Crude	10.5	7.7
	Age adj (ITA81)	6.3	4.7
	Age adj (WORLD)	4.4	2.6

MORTALITY Last Update: 2003-2005			
		MEN	WOMEN
N° (average/annual)		27	22
RATES	Crude	6.2	4.8
	Age adj (ITA81)	3.6	2.7
	Age adj (WORLD)	2.4	1.4

SURVIVAL Last Update: 1995-1999 (f.u. 2004)			
		MEN	WOMEN
N° of cases		196	177
1 year observed		68.9	69.5
1 year relative		72.2	72.0
5 year observed		29.7	23.6
5 year relative		37.8	28.6
5 year standardized		37.0	-

SURVIVAL Complete data: 1985-1999 (f.u. 2004)			
		MEN	WOMEN
N° of cases		445	458
10 year observed		9.2	9.7
10 year relative		14.9	14.8
15 year observed		5.0	4.2
15 year relative		11.0	7.9

5 year Relative Survival TRENDS (f.u. 2004)			
	MEN	WOMEN	
1985-1987	29.4	21.6	
1988-1990	22.7	41.2	
1991-1993	27.4	37.2	
1994-1996	38.7	29.5	
1997-1999	34.3	26.8	

PREVALENCE 31/12/2004			
N° of cases x 100.000			
	MEN	WOMEN	
observed (since 1985)	39.6	27.9	
overall (estimated)	45.6	32.3	

INDICATORS / METHODS

INCIDENCE - MORTALITY - NUMBER OF CASES
AGE SPECIFIC RATES - CRUDE RATES - STANDARDIZED RATES
SURVIVAL - OBSERVED SURVIVAL
RELATIVE SURVIVAL AND AGE-STANDARDIZED RELATIVE SURVIVAL - PREVALENCE - NOTES

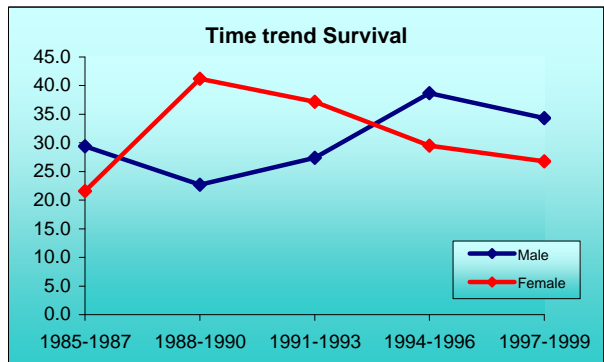
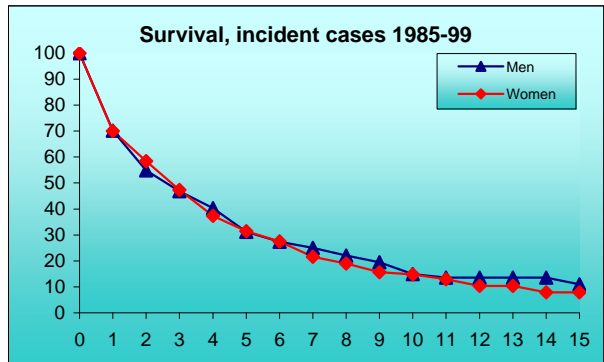
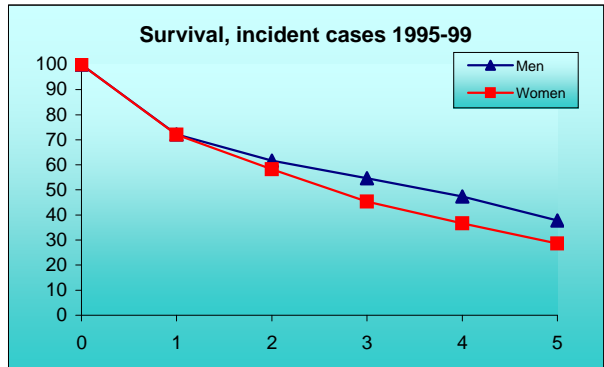
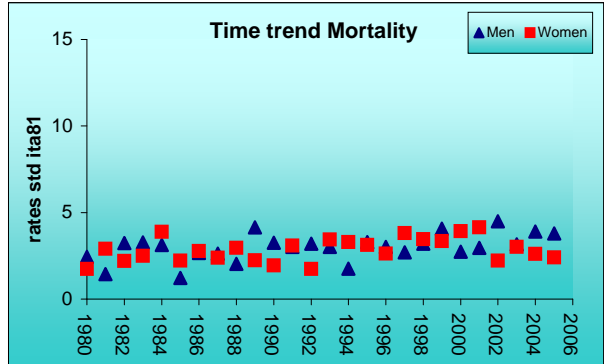
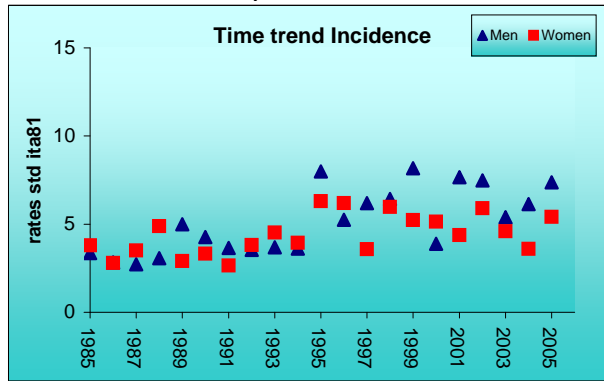

[PREVIOUS](#)

[HOME](#)

[LIST](#)

[NEXT](#)