

**Piedmont Cancer Registry**  
City of Turin (899.806 residents at the 2001 census)

**OVARY - ICD-10: C 56**

**COMMENTS:**

Both incidence and mortality show a flat trend during the recent years. Survival remains quite poor.

**INCIDENCE Last Update: 2003-2005**

		WOMEN
N° (average/annual)		100
RATES	Crude	21.3
	Age adj (ITA81)	14.5
	Age adj (WORLD)	9.3

**MORTALITY Last Update: 2003-2005**

		WOMEN
N° (average/annual)		78
RATES	Crude	16.7
	Age adj (ITA81)	10.7
	Age adj (WORLD)	6.2

**SURVIVAL Last Update: 1995-1999 (f.u. 2004)**

		WOMEN
N° of cases		477
1 year observed		69.4
1 year relative		70.9
5 year observed		35.0
5 year relative		39.2
5 year standardized		34.0

**SURVIVAL Complete data: 1985-1999 (f.u. 2004)**

		WOMEN
N° of cases		1427
10 year observed		23.2
10 year relative		29.6
15 year observed		19.9
15 year relative		29.1

**5 year Relative Survival TRENDS (f.u. 2004)**

	WOMEN
1985-1987	25.9
1988-1990	33.7
1991-1993	38.8
1994-1996	39.0
1997-1999	38.7

**PREVALENCE 31/12/2004**

N° of cases x 100.000

	WOMEN
observed (since 1985)	120.6
overall (estimated)	151.1

**INDICATORS / METHODS**

INCIDENCE - MORTALITY - NUMBER OF CASES - AGE SPECIFIC RATES - CRUDE RATES - STANDARDIZED RATES - SURVIVAL - OBSERVED SURVIVAL - RELATIVE SURVIVAL AND AGE-STANDARDIZED RELATIVE SURVIVAL - PREVALENCE - NOTES

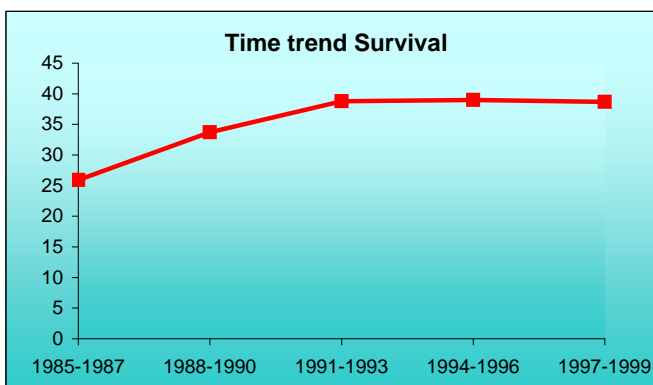
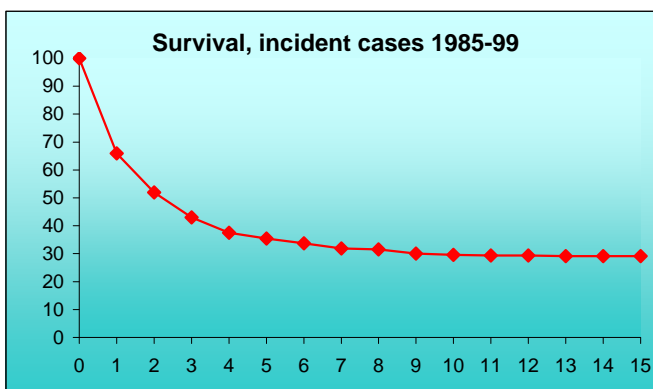
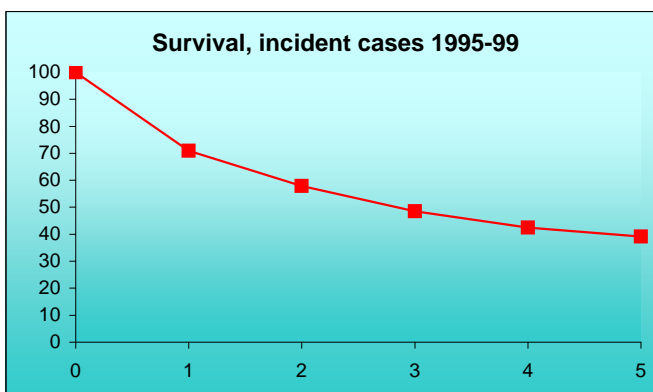
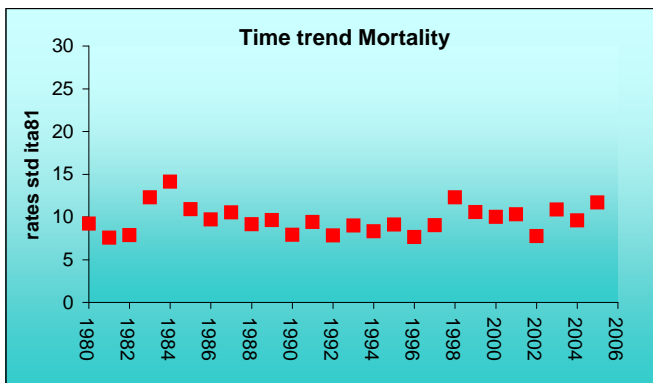
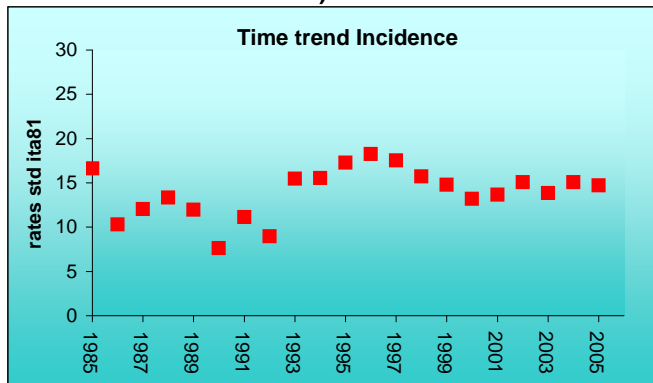

[PREVIOUS](#)

[HOME](#)

[LIST](#)

[NEXT](#)