

Piedmont Cancer Registry

City of Turin (899.806 residents at the 2001 census)

SOFT TISSUES - ICD-10: C 47, 49

COMMENTS:

Incidence is slightly increasing in men, while it is stable in women during the recent years. Survival is reasonably good and becomes stable after about 4 years since diagnosis.

INCIDENCE Last Update: 2003-2005

		MEN	WOMEN
N° (average/annual)		22	12
RATES	Crude	5.1	2.6
	Age adj (ITA81)	3.9	2.2
	Age adj (WORLD)	3.2	1.9

MORTALITY Last Update: 2003-2005

		MEN	WOMEN
N° (average/annual)		8	5
RATES	Crude	1.9	1.1
	Age adj (ITA81)	1.3	0.8
	Age adj (WORLD)	1.0	0.4

SURVIVAL Last Update: 1995-1999 (f.u. 2004)

	MEN	WOMEN
N° of cases	51	61
1 year observed	64.7	72.1
1 year relative	66.6	74.6
5 year observed	50.9	54.1
5 year relative	59.0	59.7
5 year standardized	56.0	61.0

SURVIVAL Complete data: 1985-1999 (f.u. 2004)

	MEN	WOMEN
N° of cases	191	189
10 year observed	42.1	37.4
10 year relative	56.1	47.1
15 year observed	34.1	27.4
15 year relative	52.9	39.7

5 year Relative Survival TRENDS (f.u. 2004)

	MEN	WOMEN
1985-1987	58.6	37.7
1988-1990	40.3	39.7
1991-1993	61.7	58.6
1994-1996	62.7	55.6
1997-1999	48.4	58.3

PREVALENCE 31/12/2004

N° of cases x 100.000

	MEN	WOMEN
observed (since 1985)	27.5	20.8
overall (estimated)	35.0	29.2

INDICATORS / METHODS

INCIDENCE - MORTALITY - NUMBER OF CASES
 AGE SPECIFIC RATES - CRUDE RATES - STANDARDIZED RATES -
 SURVIVAL - OBSERVED SURVIVAL
 RELATIVE SURVIVAL AND AGE-STANDARDIZED RELATIVE SURVIVAL -
 PREVALENCE - NOTES

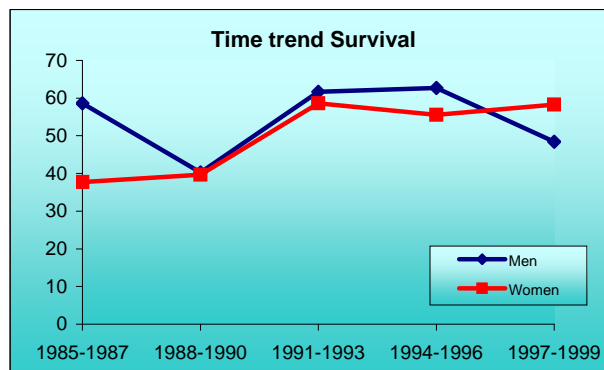
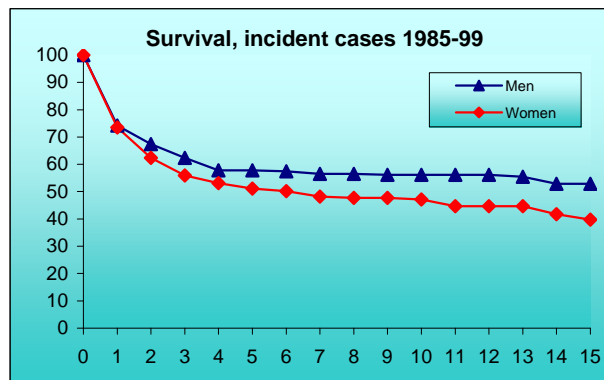
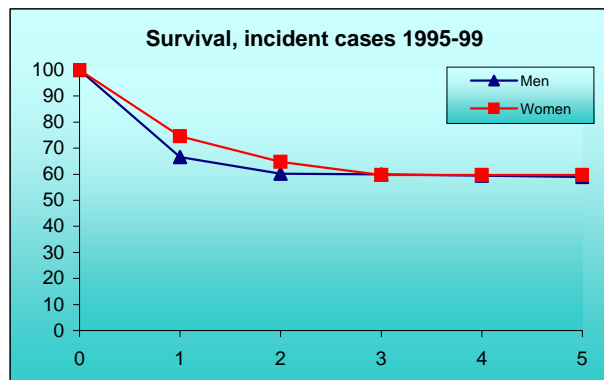
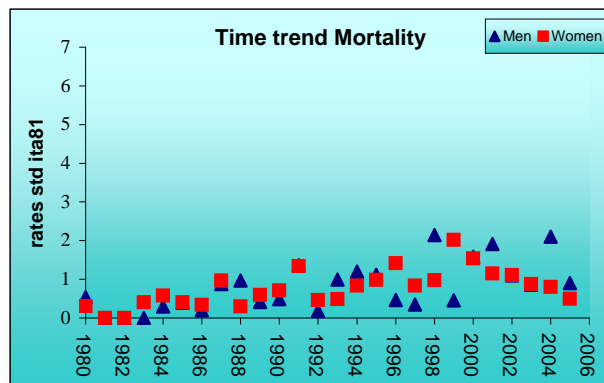
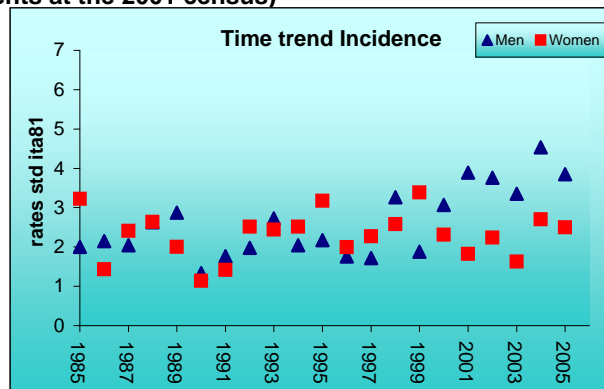

PREVIOUS

HOME

LIST

NEXT