

Piedmont Cancer Registry City of Turin (910,504 inhabitants at 31.12.2009)

ALL SITES BUT SKIN CARCINOMA

COMMENTS:

During the most recent years, the incidence, after increasing in both sexes till the end of the last century, seems to tend to stabilize both in men and in women. On the other hand, crude rates are pushed up by the population ageing. For men, the effect of the prostate incidence trend (see specific table) has an overwhelming effect on the incidence trend for all sites. Mortality shows a slow but constant decreasing trend in both sexes, at present well below half the incidence. Survival is better in women than in men, due to the different case mixing, but improves over time in parallel way.

INCIDENCE Last Update: 2004-2006

		MEN	WOMEN
N° (average/annual)		3443	2785
RATES	Crude	797.8	593.0
	Age adj (ITA81)	500.0	399.5
	Age adj (WORLD)	357.0	256.9
Age specific rates		▶ MEN	▶ WOMEN

MORTALITY Last Update: 2004-2006

		MEN	WOMEN
N° (average/annual)		1598	1239
RATES	Crude	370.2	263.8
	Age adj (ITA81)	214.5	154.8
	Age adj (WORLD)	147.3	82.1
Age specific rates		▶ MEN	▶ WOMEN

SURVIVAL Last Update: 1995-1999 (f.u. 2004)

		MEN	WOMEN
N° of cases		12307	11484
1 year observed		63.2	73.3
1 year relative		65.7	75.3
5 year observed		38.0	51.8
5 year relative		46.8	59.7
5 year standardized		47.0	58.0

SURVIVAL Complete data: 1985-1999 (f.u. 2004)

		MEN	WOMEN
N° of cases		33727	31167
10 year observed		22.7	37.2
10 year relative		35.5	50.7
15 year observed		16.4	29.7
15 year relative		33.5	49.0

5 year Relative Survival TRENDS (f.u. 2004)

	MEN	WOMEN
1985-1987	34.1	49.2
1988-1990	35.9	50.8
1991-1993	38.9	56.2
1994-1996	43.8	58.3
1997-1999	48.5	60.2

PREVALENCE 31/12/2004

N° of cases x 100.000

	MEN	WOMEN
observed (since 1985)	3588.5	3978.0
overall (estimated)	4172.9	5432.1

INDICATORS / METHODS

INCIDENCE - MORTALITY - NUMBER OF CASES
AGE SPECIFIC RATES - CRUDE RATES - STANDARDIZED RATES -
SURVIVAL - OBSERVED SURVIVAL
RELATIVE SURVIVAL AND AGE-STANDARDIZED RELATIVE SURVIVAL -
PREVALENCE - NOTES

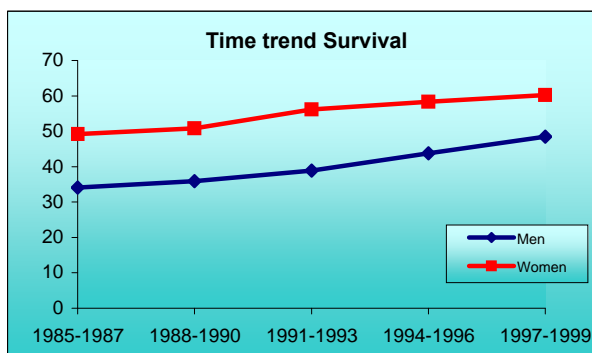
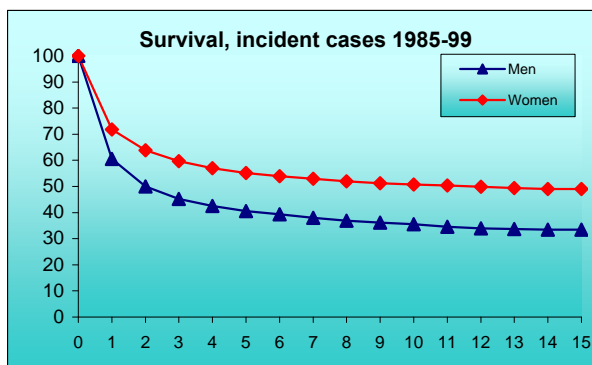
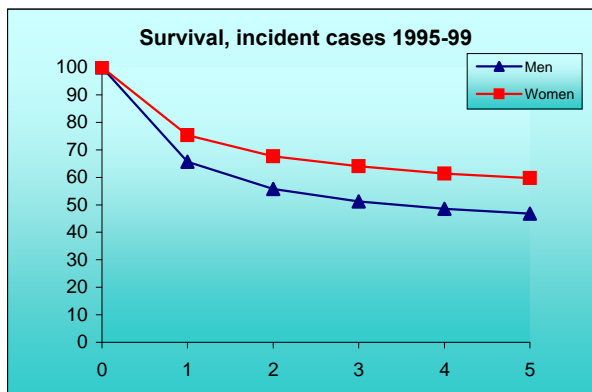
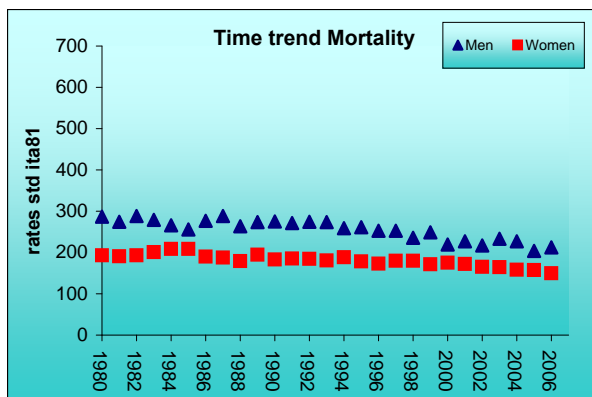
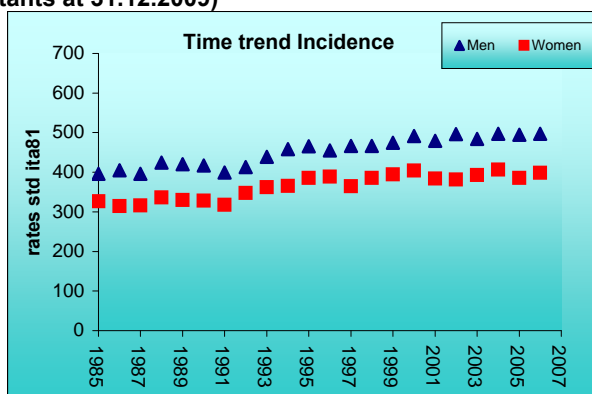

PREVIOUS

HOME

LIST

NEXT