

**Piedmont Cancer Registry**  
City of Turin (910,504 inhabitants at 31.12.2009)

**BONE - ICD-10: C 40-41**

**COMMENTS:**

Bone tumours are rare neoplasms with a stable incidence while mortality is moderately decreasing at long term. Survival did not show any substantial improvement.

**INCIDENCE Last Update: 2004-2006**

		MEN	WOMEN
N° (average/annual)		4	5
RATES	Crude	0.8	1.1
	Age adj (ITA81)	0.9	1.0
	Age adj (WORLD)	0.9	0.9
Age specific rates		► MEN	► WOMEN

**MORTALITY Last Update: 2004-2006**

		MEN	WOMEN
N° (average/annual)		1	2
RATES	Crude	0.3	0.4
	Age adj (ITA81)	0.4	0.3
	Age adj (WORLD)	0.3	0.2
Age specific rates		► MEN	► WOMEN

**SURVIVAL Last Update: 1995-1999 (f.u. 2004)**

		MEN	WOMEN
N° of cases		16	21
1 year observed		81.3	81.0
1 year relative		82.9	81.7
5 year observed		37.5	47.6
5 year relative		41.8	49.7
5 year standardized		44,0 (M & W)	

**SURVIVAL Complete data: 1985-1999 (f.u. 2004)**

		MEN	WOMEN
N° of cases		75	57
10 year observed		38.5	39.0
10 year relative		43.2	44.4
15 year observed		30.3	33.6
15 year relative		41.8	39.8

**5 year Relative Survival TRENDS (f.u. 2004)**

	MEN	WOMEN
1985-1987	27.8	68.4
1988-1990	27.8	52.0
1991-1993	61.4	50.4
1994-1996	31.3	64.3
1997-1999	48.6	41.2

**PREVALENCE 31/12/2004**

N° of cases x 100.000

	MEN	WOMEN
observed (since 1985)	8.8	8.7
overall (estimated)	10.5	10.9

**INDICATORS / METHODS**

INCIDENCE - MORTALITY - NUMBER OF CASES  
AGE SPECIFIC RATES - CRUDE RATES - STANDARDIZED RATES - SURVIVAL  
OBSERVED SURVIVAL  
RELATIVE SURVIVAL AND AGE-STANDARDIZED RELATIVE SURVIVAL -  
PREVALENCE - NOTES

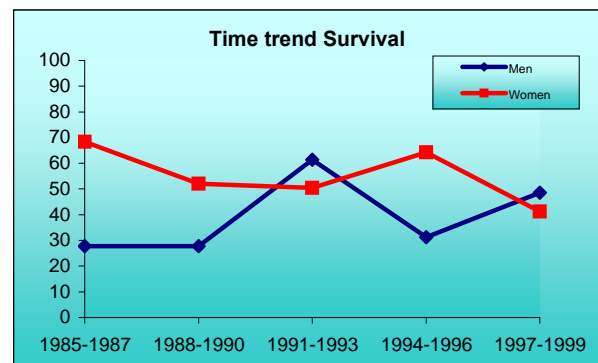
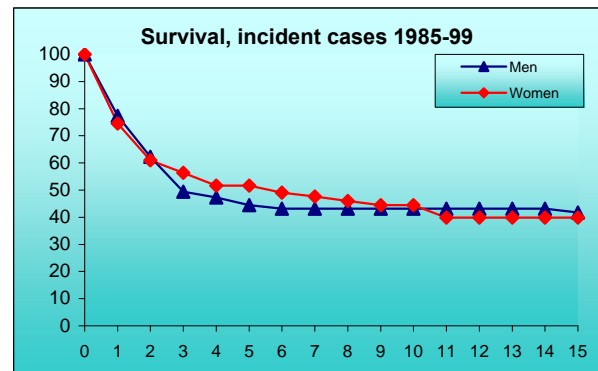
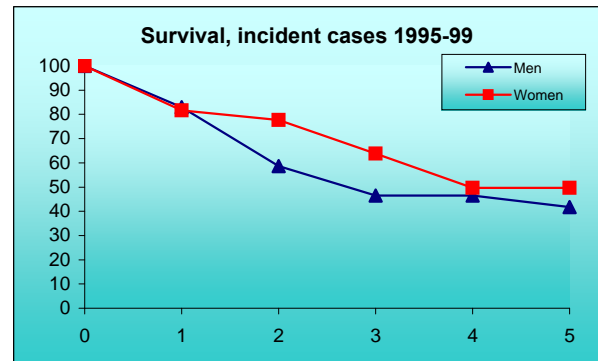
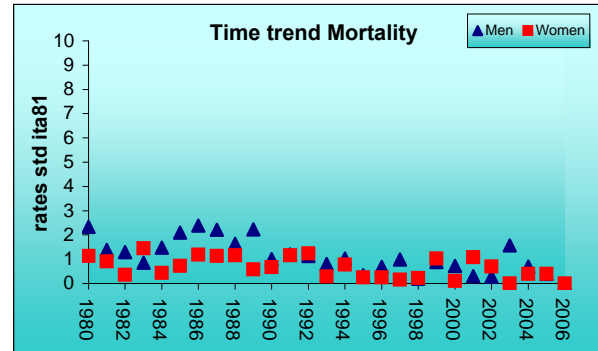
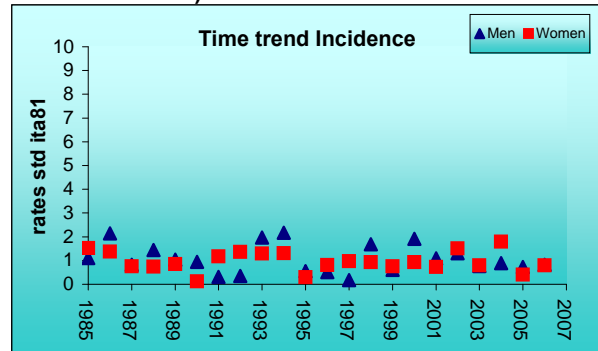

[PREVIOUS](#)

[HOME](#)

[LIST](#)

[NEXT](#)